

North Elevation

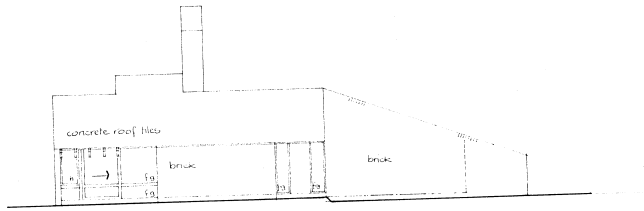

South Elevation

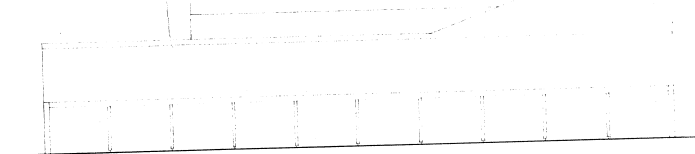

West Elevation

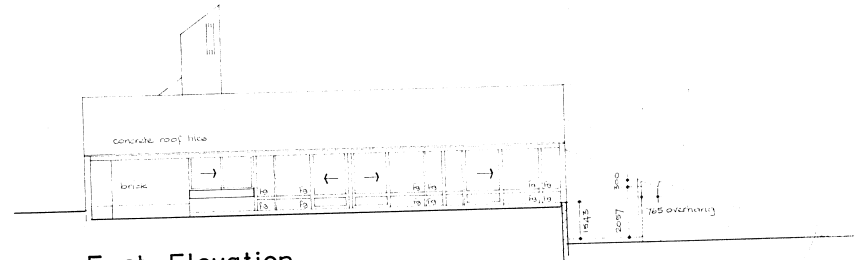

East Elevation

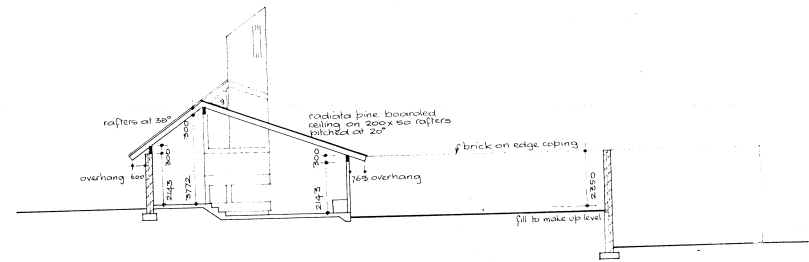

Section A

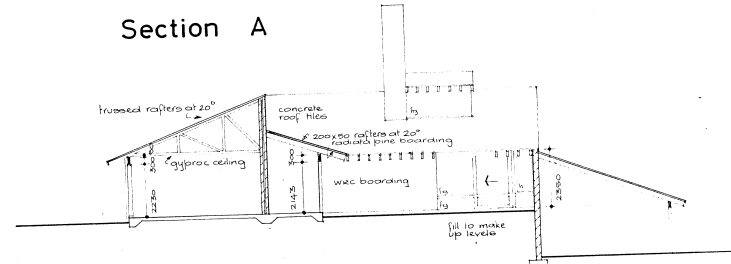

Section B

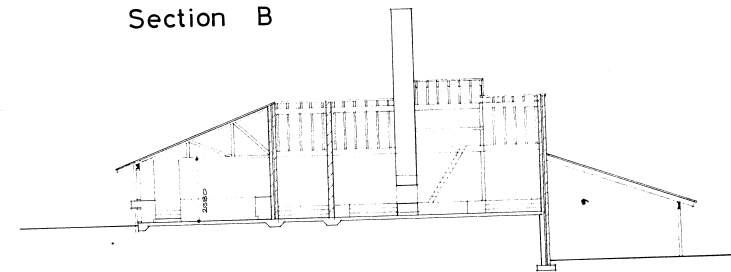

Section C

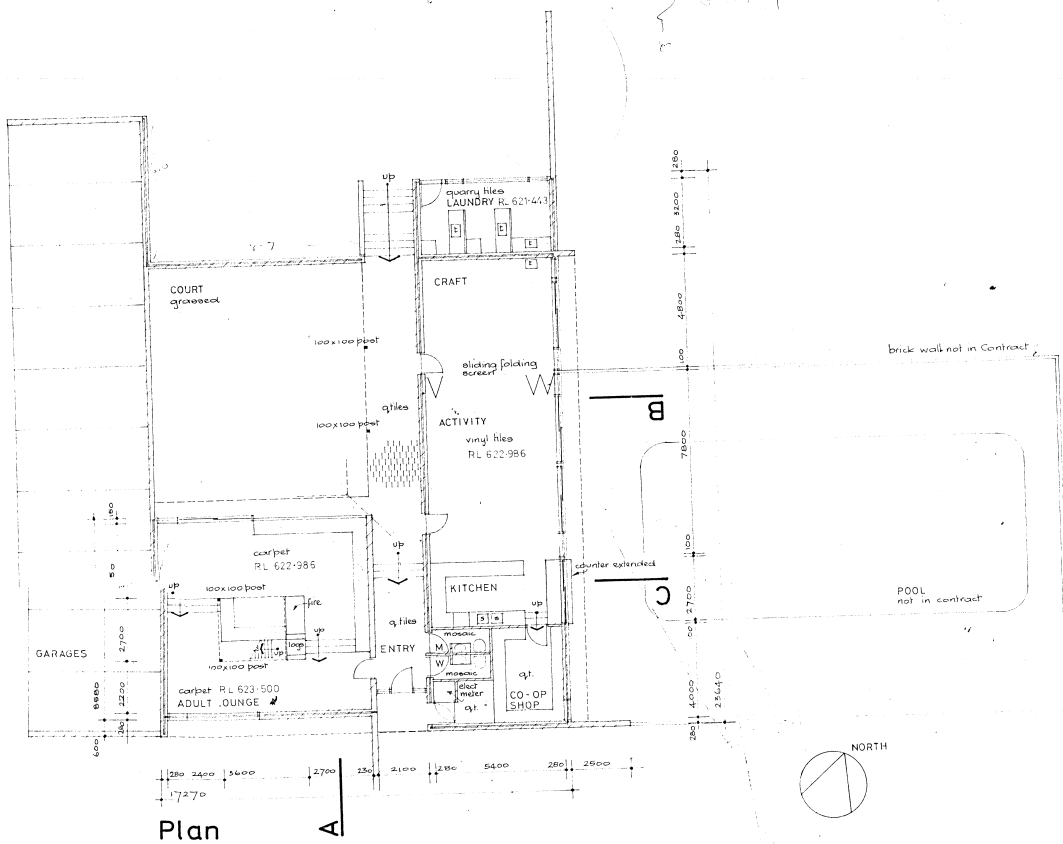

Plan

ARCHITECTS  
MICHAEL DYS  
50 CANTON ST  
PH: 521 257

GENERAL CONTRACTOR  
TAYLOR THORNTON  
4 CANTON ST  
PH: 439 715

ELECTRICAL  
BARRY WILSON  
30 BURNING WOOD ST  
PH: 435 474

CO-OPERATIVE COMMUNITY  
ADVANCEMENT SOCIETY  
C/O...  
PH: 435 474

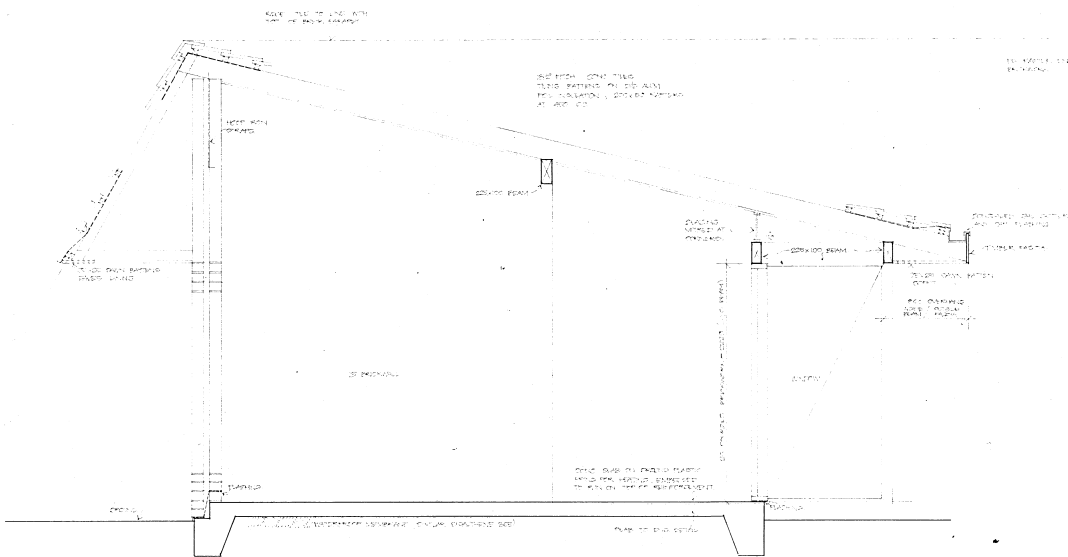

SECTION - LIVING RM. - UCSP-24

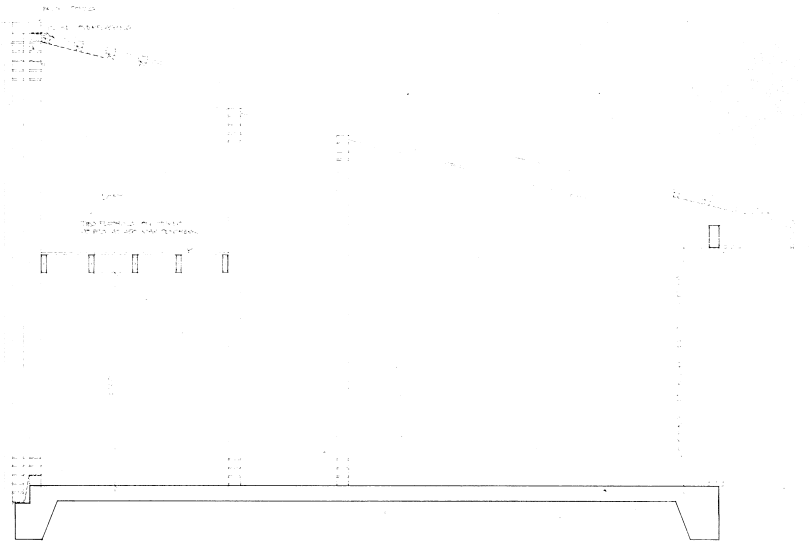

SECTION - THRU' LOFT - UCSP-24

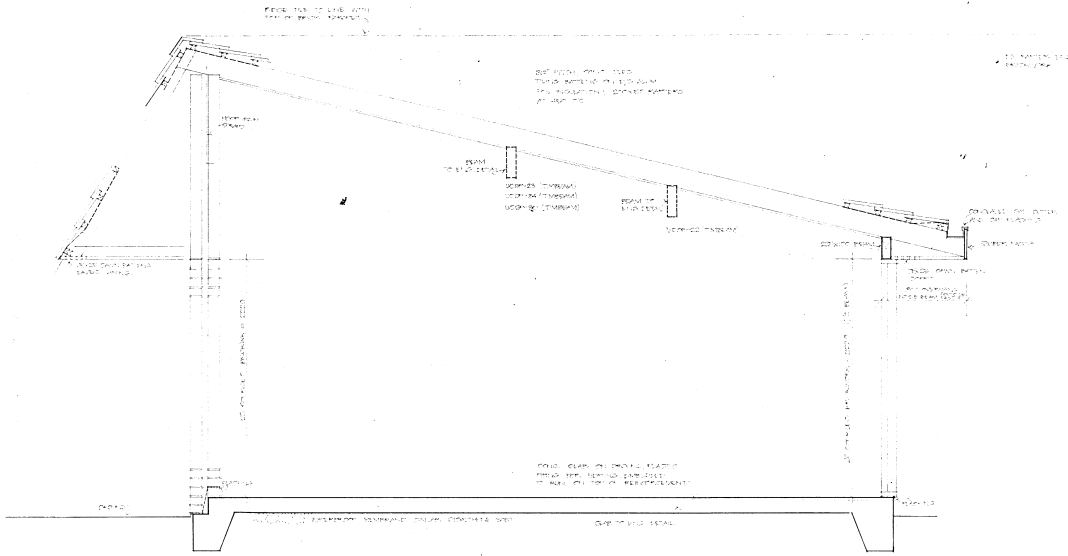

SECTION - SLOPING CEILING THRU' LIVING RM' WING.  
(INTERNAL WALLS OMITTED)

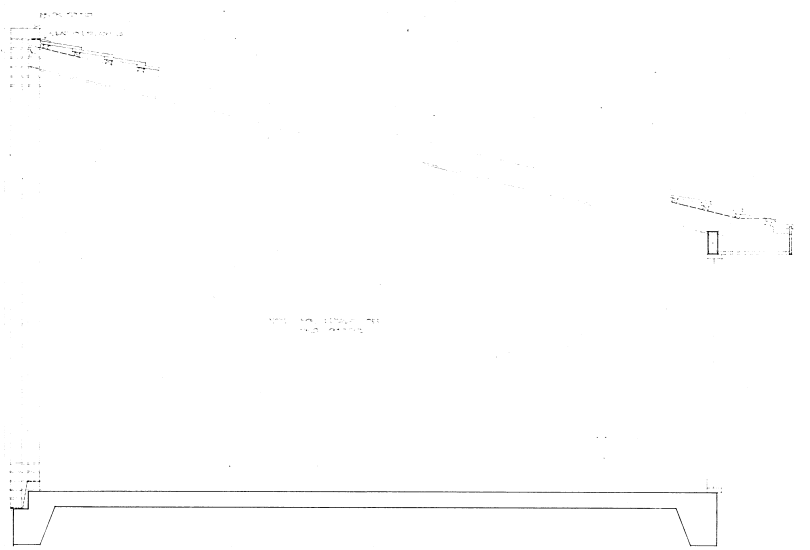

SECTION - SLOPING CEILING THRU' BEDRM WING  
(INTERNAL WALLS OMITTED)

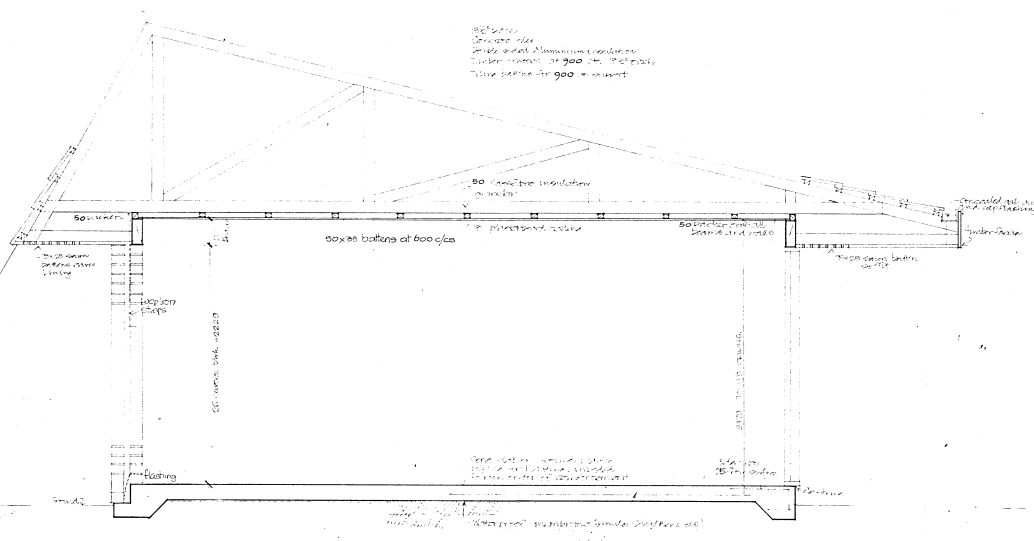

Cross Section through Living Room wing

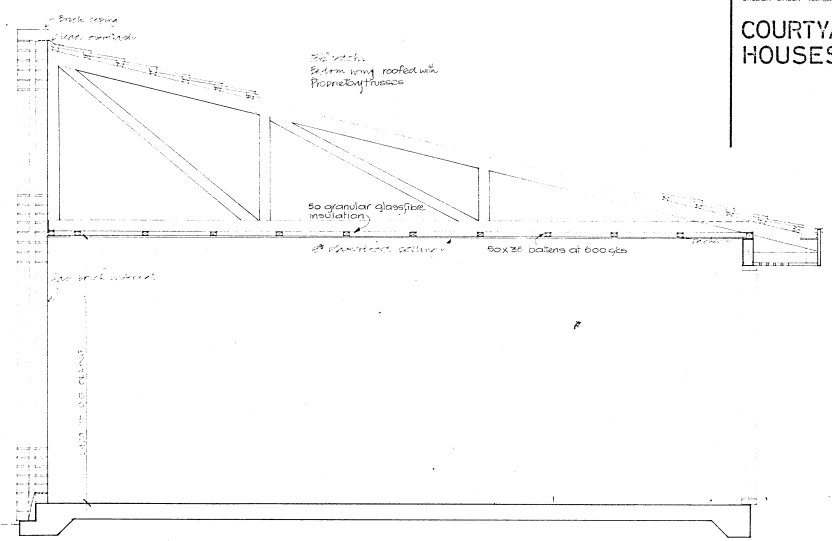

Cross Section through Bedroom wing

ARCHITECTS  
**MICHAEL DYSART + ASSOC PTY LTD**  
 35 GEORGE STREET SYDNEY NSW 2000  
 PHONE 441 2747

STRUCTURAL CIVIL + HYDRAULIC ENGINEER  
**TAYLOR THOMSON + WHITTING**  
 48 CHANCERY STREET ST LEONARDS 2255  
 PHONE 439 7248

ELECTRICAL ENGINEER  
**BARRY WEBB + ASSOCIATES**  
 21 ALEXANDRA STREET HUNTERS HILL 2110  
 PHONE 819 2709

**URAMBI**  
 COOPERATIVE COMMUNITY  
 ADVANCEMENT SOCIETY LTD  
 CRISPER CREDIT MANSION (SES 123) A.C.T.  
**COURTYARD  
 HOUSES**

TYPICAL  
 CROSS-SECTION

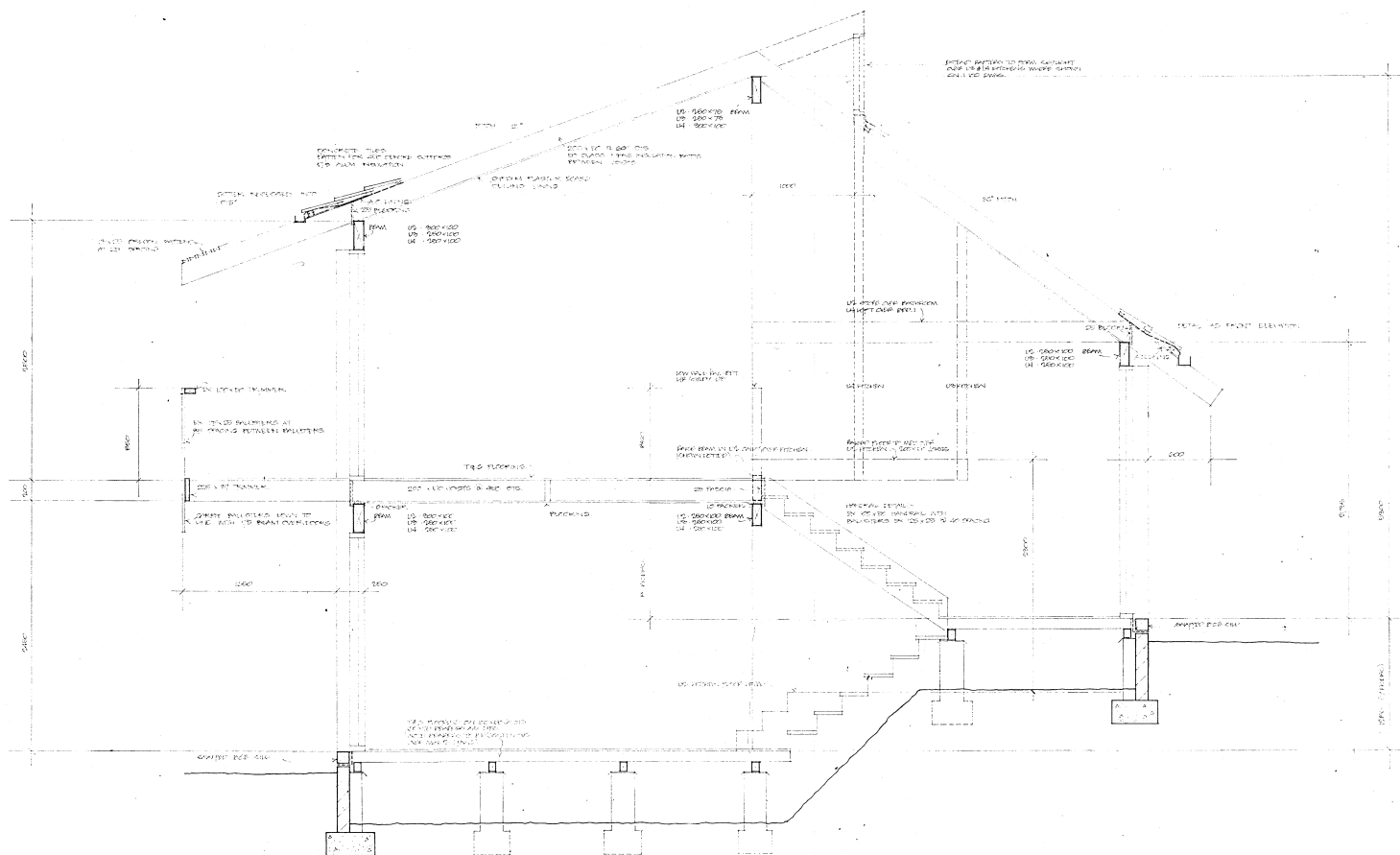

CROSS SECTION · U2,U3,U4

ARCHITECTS  
 MICHAEL DYSART & ASSOC PTY LTD  
 100 GEORGE STREET SYDNEY NSW 2000  
 PHONE 241 2873

STRUCTURAL CIVIL & MECHANICAL ENGINEER  
 TAYLOR THOMSON & WHITTING  
 44 CHANDOS STREET ST LEONARDS NSW 2238  
 PHONE 439 7029

ELECTRICAL ENGINEER  
 BARRY WEBB & ASSOCIATES  
 10 ALEXANDER STREET HUNTERS HILL NSW  
 PHONE 855 2739

**URAMBEE**  
 COOPERATIVE COMPANY  
 ADVANCEMENT SOCIETY LTD  
 GROUPED COMPANY KANGAROO (SHEED) ACT

CROSS SECTION  
 through  
 SPLIT LEVEL  
 U2 U3 & U4

SCALE 1/8" = 1'-0" (25MM = 1M)  
 DATE: 28.08.10  
 DRAWN BY: JAW