

SECTION 1-1 (U3)

NOTE: REFER TO DRAWINGS FOR DETAILS OF STRUCTURAL JOISTS

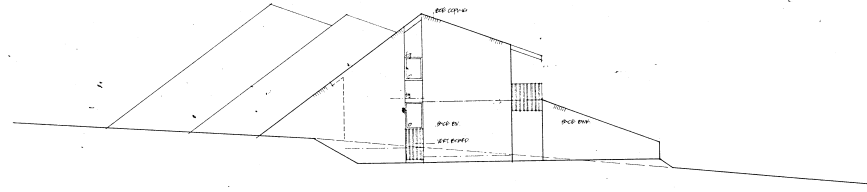

NORTH

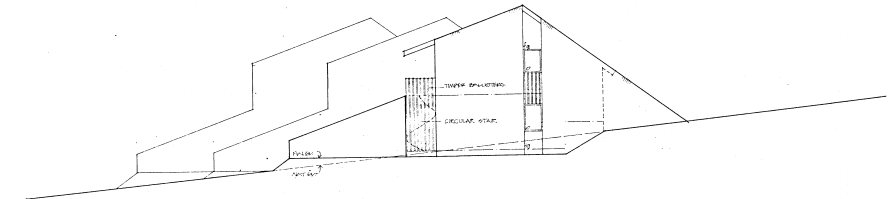

SOUTH

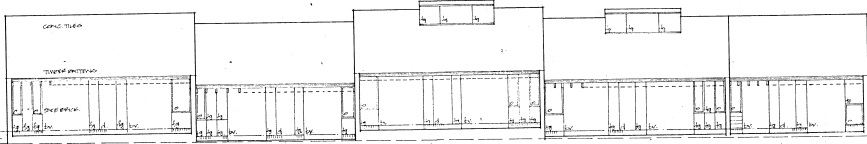

EAST

U3-10

U3b-11

U3-12

U3-13

U2-14

NOTE: SHOW IN SECTION WHERE APPLICABLE (REFER PLAN)

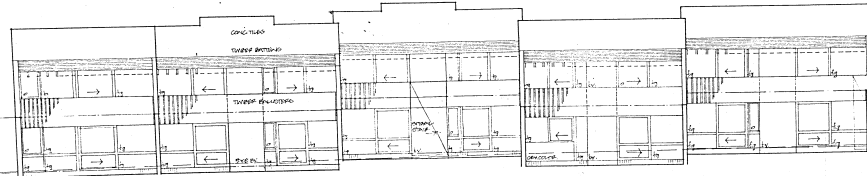

WEST

U2-14

U3-13

U3-12

U3b-11

U3-10

AMENDMENTS
 001 000
 002 001
 003 002
 004 003
 005 004
 006 005
 007 006
 008 007
 009 008
 010 009
 011 010
 012 011
 013 012
 014 013
 015 014
 016 015
 017 016
 018 017
 019 018
 020 019
 021 020
 022 021
 023 022
 024 023
 025 024
 026 025
 027 026
 028 027
 029 028
 030 029
 031 030
 032 031
 033 032
 034 033
 035 034
 036 035
 037 036
 038 037
 039 038
 040 039
 041 040
 042 041
 043 042
 044 043
 045 044
 046 045
 047 046
 048 047
 049 048
 050 049
 051 050
 052 051
 053 052
 054 053
 055 054
 056 055
 057 056
 058 057
 059 058
 060 059
 061 060
 062 061
 063 062
 064 063
 065 064
 066 065
 067 066
 068 067
 069 068
 070 069
 071 070
 072 071
 073 072
 074 073
 075 074
 076 075
 077 076
 078 077
 079 078
 080 079
 081 080
 082 081
 083 082
 084 083
 085 084
 086 085
 087 086
 088 087
 089 088
 090 089
 091 090
 092 091
 093 092
 094 093
 095 094
 096 095
 097 096
 098 097
 099 098
 100 099
 101 100
 102 101
 103 102
 104 103
 105 104
 106 105
 107 106
 108 107
 109 108
 110 109
 111 110
 112 111
 113 112
 114 113
 115 114
 116 115
 117 116
 118 117
 119 118
 120 119
 121 120
 122 121
 123 122
 124 123
 125 124
 126 125
 127 126
 128 127
 129 128
 130 129
 131 130
 132 131
 133 132
 134 133
 135 134
 136 135
 137 136
 138 137
 139 138
 140 139
 141 140
 142 141
 143 142
 144 143
 145 144
 146 145
 147 146
 148 147
 149 148
 150 149
 151 150
 152 151
 153 152
 154 153
 155 154
 156 155
 157 156
 158 157
 159 158
 160 159
 161 160
 162 161
 163 162
 164 163
 165 164
 166 165
 167 166
 168 167
 169 168
 170 169
 171 170
 172 171
 173 172
 174 173
 175 174
 176 175
 177 176
 178 177
 179 178
 180 179
 181 180
 182 181
 183 182
 184 183
 185 184
 186 185
 187 186
 188 187
 189 188
 190 189
 191 190
 192 191
 193 192
 194 193
 195 194
 196 195
 197 196
 198 197
 199 198
 200 199
 201 200
 202 201
 203 202
 204 203
 205 204
 206 205
 207 206
 208 207
 209 208
 210 209
 211 210
 212 211
 213 212
 214 213
 215 214
 216 215
 217 216
 218 217
 219 218
 220 219
 221 220
 222 221
 223 222
 224 223
 225 224
 226 225
 227 226
 228 227
 229 228
 230 229
 231 230
 232 231
 233 232
 234 233
 235 234
 236 235
 237 236
 238 237
 239 238
 240 239
 241 240
 242 241
 243 242
 244 243
 245 244
 246 245
 247 246
 248 247
 249 248
 250 249
 251 250
 252 251
 253 252
 254 253
 255 254
 256 255
 257 256
 258 257
 259 258
 260 259
 261 260
 262 261
 263 262
 264 263
 265 264
 266 265
 267 266
 268 267
 269 268
 270 269
 271 270
 272 271
 273 272
 274 273
 275 274
 276 275
 277 276
 278 277
 279 278
 280 279
 281 280
 282 281
 283 282
 284 283
 285 284
 286 285
 287 286
 288 287
 289 288
 290 289
 291 290
 292 291
 293 292
 294 293
 295 294
 296 295
 297 296
 298 297
 299 298
 300 299
 301 300
 302 301
 303 302
 304 303
 305 304
 306 305
 307 306
 308 307
 309 308
 310 309
 311 310
 312 311
 313 312
 314 313
 315 314
 316 315
 317 316
 318 317
 319 318
 320 319
 321 320
 322 321
 323 322
 324 323
 325 324
 326 325
 327 326
 328 327
 329 328
 330 329
 331 330
 332 331
 333 332
 334 333
 335 334
 336 335
 337 336
 338 337
 339 338
 340 339
 341 340
 342 341
 343 342
 344 343
 345 344
 346 345
 347 346
 348 347
 349 348
 350 349
 351 350
 352 351
 353 352
 354 353
 355 354
 356 355
 357 356
 358 357
 359 358
 360 359
 361 360
 362 361
 363 362
 364 363
 365 364
 366 365
 367 366
 368 367
 369 368
 370 369
 371 370
 372 371
 373 372
 374 373
 375 374
 376 375
 377 376
 378 377
 379 378
 380 379
 381 380
 382 381
 383 382
 384 383
 385 384
 386 385
 387 386
 388 387
 389 388
 390 389
 391 390
 392 391
 393 392
 394 393
 395 394
 396 395
 397 396
 398 397
 399 398
 400 399
 401 400
 402 401
 403 402
 404 403
 405 404
 406 405
 407 406
 408 407
 409 408
 410 409
 411 410
 412 411
 413 412
 414 413
 415 414
 416 415
 417 416
 418 417
 419 418
 420 419
 421 420
 422 421
 423 422
 424 423
 425 424
 426 425
 427 426
 428 427
 429 428
 430 429
 431 430
 432 431
 433 432
 434 433
 435 434
 436 435
 437 436
 438 437
 439 438
 440 439
 441 440
 442 441
 443 442
 444 443
 445 444
 446 445
 447 446
 448 447
 449 448
 450 449
 451 450
 452 451
 453 452
 454 453
 455 454
 456 455
 457 456
 458 457
 459 458
 460 459
 461 460
 462 461
 463 462
 464 463
 465 464
 466 465
 467 466
 468 467
 469 468
 470 469
 471 470
 472 471
 473 472
 474 473
 475 474
 476 475
 477 476
 478 477
 479 478
 480 479
 481 480
 482 481
 483 482
 484 483
 485 484
 486 485
 487 486
 488 487
 489 488
 490 489
 491 490
 492 491
 493 492
 494 493
 495 494
 496 495
 497 496
 498 497
 499 498
 500 499
 501 500
 502 501
 503 502
 504 503
 505 504
 506 505
 507 506
 508 507
 509 508
 510 509
 511 510
 512 511
 513 512
 514 513
 515 514
 516 515
 517 516
 518 517
 519 518
 520 519
 521 520
 522 521
 523 522
 524 523
 525 524
 526 525
 527 526
 528 527
 529 528
 530 529
 531 530
 532 531
 533 532
 534 533
 535 534
 536 535
 537 536
 538 537
 539 538
 540 539
 541 540
 542 541
 543 542
 544 543
 545 544
 546 545
 547 546
 548 547
 549 548
 550 549
 551 550
 552 551
 553 552
 554 553
 555 554
 556 555
 557 556
 558 557
 559 558
 560 559
 561 560
 562 561
 563 562
 564 563
 565 564
 566 565
 567 566
 568 567
 569 568
 570 569
 571 570
 572 571
 573 572
 574 573
 575 574
 576 575
 577 576
 578 577
 579 578
 580 579
 581 580
 582 581
 583 582
 584 583
 585 584
 586 585
 587 586
 588 587
 589 588
 590 589
 591 590
 592 591
 593 592
 594 593
 595 594
 596 595
 597 596
 598 597
 599 598
 600 599
 601 600
 602 601
 603 602
 604 603
 605 604
 606 605
 607 606
 608 607
 609 608
 610 609
 611 610
 612 611
 613 612
 614 613
 615 614
 616 615
 617 616
 618 617
 619 618
 620 619
 621 620
 622 621
 623 622
 624 623
 625 624
 626 625
 627 626
 628 627
 629 628
 630 629
 631 630
 632 631
 633 632
 634 633
 635 634
 636 635
 637 636
 638 637
 639 638
 640 639
 641 640
 642 641
 643 642
 644 643
 645 644
 646 645
 647 646
 648 647
 649 648
 650 649
 651 650
 652 651
 653 652
 654 653
 655 654
 656 655
 657 656
 658 657
 659 658
 660 659
 661 660
 662 661
 663 662
 664 663
 665 664
 666 665
 667 666
 668 667
 669 668
 670 669
 671 670
 672 671
 673 672
 674 673
 675 674
 676 675
 677 676
 678 677
 679 678
 680 679
 681 680
 682 681
 683 682
 684 683
 685 684
 686 685
 687 686
 688 687
 689 688
 690 689
 691 690
 692 691
 693 692
 694 693
 695 694
 696 695
 697 696
 698 697
 699 698
 700 699
 701 700
 702 701
 703 702
 704 703
 705 704
 706 705
 707 706
 708 707
 709 708
 710 709
 711 710
 712 711
 713 712
 714 713
 715 714
 716 715
 717 716
 718 717
 719 718
 720 719
 721 720
 722 721
 723 722
 724 723
 725 724
 726 725
 727 726
 728 727
 729 728
 730 729
 731 730
 732 731
 733 732
 734 733
 735 734
 736 735
 737 736
 738 737
 739 738
 740 739
 741 740
 742 741
 743 742
 744 743
 745 744
 746 745
 747 746
 748 747
 749 748
 750 749
 751 750
 752 751
 753 752
 754 753
 755 754
 756 755
 757 756
 758 757
 759 758
 760 759
 761 760
 762 761
 763 762
 764 763
 765 764
 766 765
 767 766
 768 767
 769 768
 770 769
 771 770
 772 771
 773 772
 774 773
 775 774
 776 775
 777 776
 778 777
 779 778
 780 779
 781 780
 782 781
 783 782
 784 783
 785 784
 786 785
 787 786
 788 787
 789 788
 790 789
 791 790
 792 791
 793 792
 794 793
 795 794
 796 795
 797 796
 798 797
 799 798
 800 799
 801 800
 802 801
 803 802
 804 803
 805 804
 806 805
 807 806
 808 807
 809 808
 810 809
 811 810
 812 811
 813 812
 814 813
 815 814
 816 815
 817 816
 818 817
 819 818
 820 819
 821 820
 822 821
 823 822
 824 823
 825 824
 826 825
 827 826
 828 827
 829 828
 830 829
 831 830
 832 831
 833 832
 834 833
 835 834
 836 835
 837 836
 838 837
 839 838
 840 839
 841 840
 842 841
 843 842
 844 843
 845 844
 846 845
 847 846
 848 847
 849 848
 850 849
 851 850
 852 851
 853 852
 854 853
 855 854
 856 855
 857 856
 858 857
 859 858
 860 859
 861 860
 862 861
 863 862
 864 863
 865 864
 866 865
 867 866
 868 867
 869 868
 870 869
 871 870
 872 871
 873 872
 874 873
 875 874
 876 875
 877 876
 878 877
 879 878
 880 879
 881 880
 882 881
 883 882
 884 883
 885 884
 886 885
 887 886
 888 887
 889 888
 890 889
 891 890
 892 891
 893 892
 894 893
 895 894
 896 895
 897 896
 898 897
 899 898
 900 899
 901 900
 902 901
 903 902
 904 903
 905 904
 906 905
 907 906
 908 907
 909 908
 910 909
 911 910
 912 911
 913 912
 914 913
 915 914
 916 915
 917 916
 918 917
 919 918
 920 919
 921 920
 922 921
 923 922
 924 923
 925 924
 926 925
 927 9

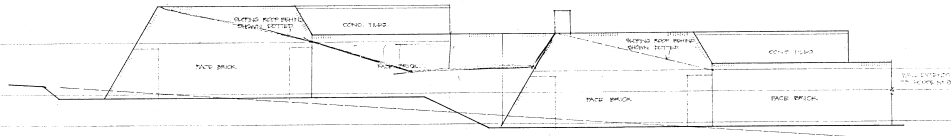

NORTH
UC3-15

UC3-16

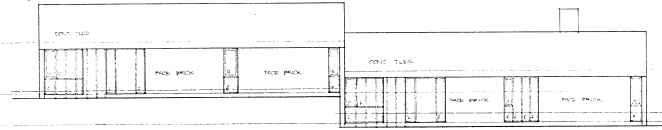

EAST
UC3-15

UC3-16

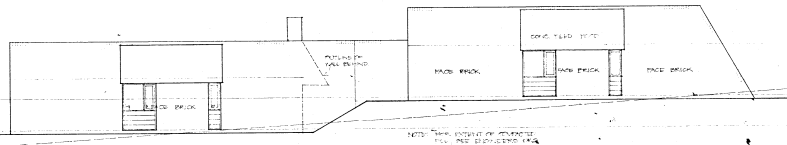

SOUTH
UC3-16

UC3-15

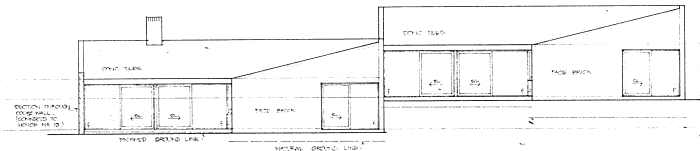

WEST
UC3-16

UC3-15

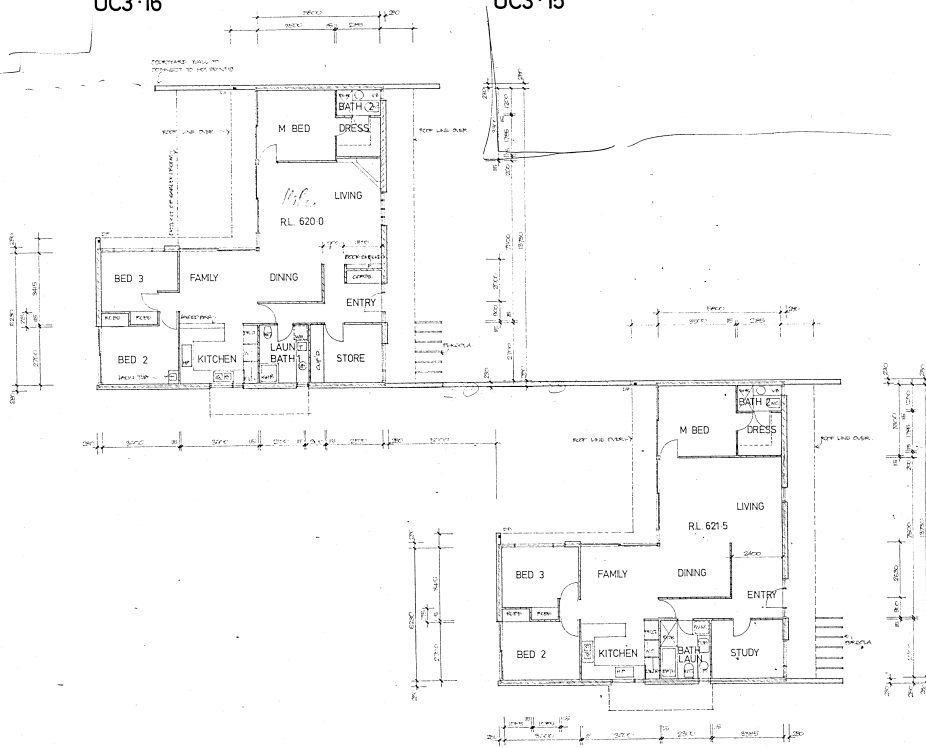

FLOOR PLANS
UC3-16

UC3-15

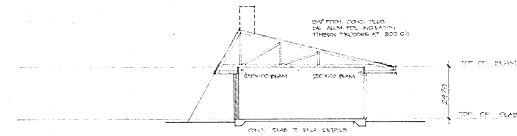

SECTION
(TYPICAL WALL)

AMENDMENTS
NO. 1
NO. 2
NO. 3
NO. 4
NO. 5
NO. 6
NO. 7
NO. 8
NO. 9
NO. 10
NO. 11
NO. 12
NO. 13
NO. 14
NO. 15
NO. 16
NO. 17
NO. 18
NO. 19
NO. 20
NO. 21
NO. 22
NO. 23
NO. 24
NO. 25
NO. 26
NO. 27
NO. 28
NO. 29
NO. 30
NO. 31
NO. 32
NO. 33
NO. 34
NO. 35
NO. 36
NO. 37
NO. 38
NO. 39
NO. 40
NO. 41
NO. 42
NO. 43
NO. 44
NO. 45
NO. 46
NO. 47
NO. 48
NO. 49
NO. 50
NO. 51
NO. 52
NO. 53
NO. 54
NO. 55
NO. 56
NO. 57
NO. 58
NO. 59
NO. 60
NO. 61
NO. 62
NO. 63
NO. 64
NO. 65
NO. 66
NO. 67
NO. 68
NO. 69
NO. 70
NO. 71
NO. 72
NO. 73
NO. 74
NO. 75
NO. 76
NO. 77
NO. 78
NO. 79
NO. 80
NO. 81
NO. 82
NO. 83
NO. 84
NO. 85
NO. 86
NO. 87
NO. 88
NO. 89
NO. 90
NO. 91
NO. 92
NO. 93
NO. 94
NO. 95
NO. 96
NO. 97
NO. 98
NO. 99
NO. 100

ARCHITECTS
MICHAEL DYBART + ASSOC. P. INC.
10 GEORGE STREET SYDNEY NSW 2000
PHONE 241 2157

STRUCTURAL ENGINEERS
TAYLOR THOMSON + WHITTING
49 CHANDLER STREET ST LEONARDS NSW
PHONE 438 7018

ELECTRICAL ENGINEERS
BARRY WEBB + ASSOCIATES
20 ALEXANDRA STREET HURSTVILLE NSW
PHONE 815 2723

URAMPI
COOPERATIVE COMMUNITY
ADVANCEMENT SOCIETY LTD.
GROUP - 15-16
PLANS
ELEVATIONS

SCALE
DATE
DRAWN BY

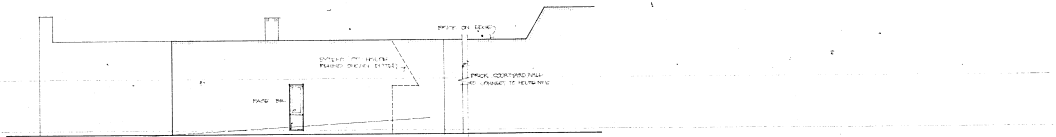

SOUTH



NORTH

SECTION

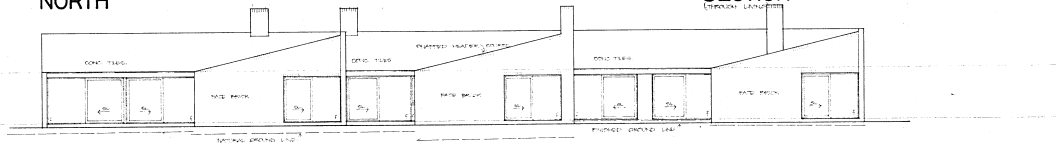

WEST

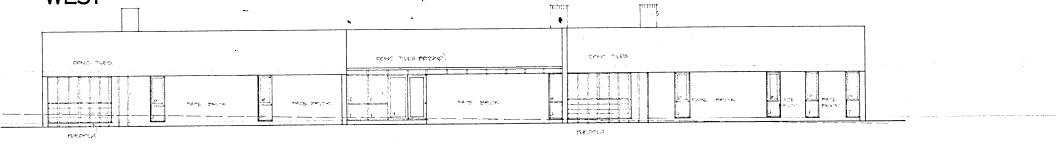

EAST

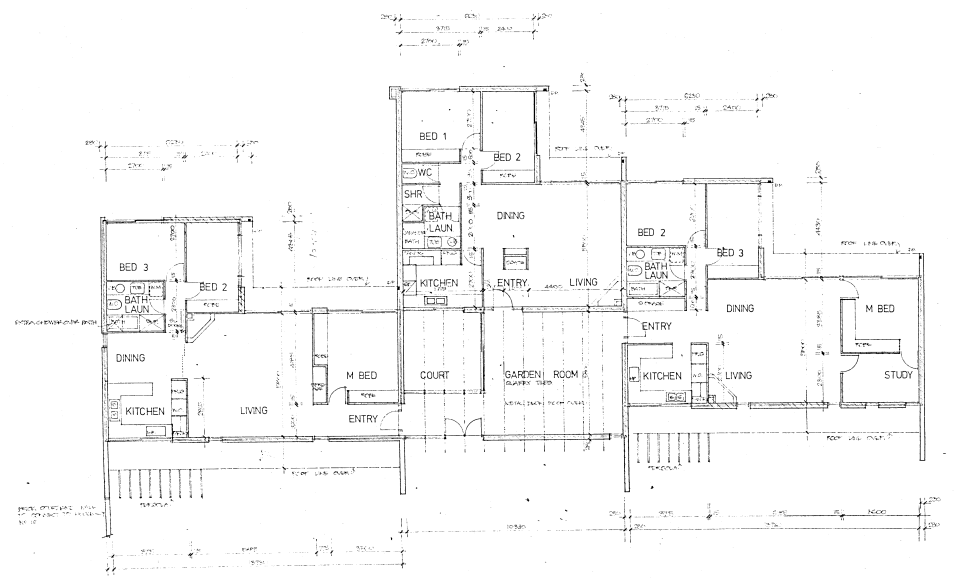

FLOOR PLANS
UCSP-19

UCSP-20

UCSP-21

AMENDMENTS
NO. 1
NO. 2
NO. 3
NO. 4
NO. 5
NO. 6
NO. 7
NO. 8
NO. 9
NO. 10
NO. 11
NO. 12
NO. 13
NO. 14
NO. 15
NO. 16
NO. 17
NO. 18
NO. 19
NO. 20
NO. 21
NO. 22
NO. 23
NO. 24
NO. 25
NO. 26
NO. 27
NO. 28
NO. 29
NO. 30
NO. 31
NO. 32
NO. 33
NO. 34
NO. 35
NO. 36
NO. 37
NO. 38
NO. 39
NO. 40
NO. 41
NO. 42
NO. 43
NO. 44
NO. 45
NO. 46
NO. 47
NO. 48
NO. 49
NO. 50
NO. 51
NO. 52
NO. 53
NO. 54
NO. 55
NO. 56
NO. 57
NO. 58
NO. 59
NO. 60
NO. 61
NO. 62
NO. 63
NO. 64
NO. 65
NO. 66
NO. 67
NO. 68
NO. 69
NO. 70
NO. 71
NO. 72
NO. 73
NO. 74
NO. 75
NO. 76
NO. 77
NO. 78
NO. 79
NO. 80
NO. 81
NO. 82
NO. 83
NO. 84
NO. 85
NO. 86
NO. 87
NO. 88
NO. 89
NO. 90
NO. 91
NO. 92
NO. 93
NO. 94
NO. 95
NO. 96
NO. 97
NO. 98
NO. 99
NO. 100

ARCHITECTS
MICHAEL DYSART • ASSOC PTY LTD
45 GEORGE STREET SYDNEY NSW 2000
PHONE 231 2877

STRUCTURAL CIVIL • MECHANICAL ENGINEER
TAYLOR THOMSON • WHITTING
18 SHARPSHOOTER STREET ST LEONARDS NSW
PHONE 439 7333

ELECTRICAL ENGINEER
BARRY WEISS • ASSOCIATES
31 ALEXANDER STREET HAYMARKET NSW
PHONE 886 2778

URAMPI
COOPERATIVE COMMUNITY
ADVANCEMENT SOCIETY LTD
ENGINEER GROUP HANDBOOK 1991 ACC

GROUP • E
PLANS
ELEVATIONS

SCALE 1:100
DATE 10/10/90
DRAWN

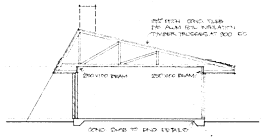

SECTION

ROOF WITH CONCRETE SLAB
PARTS: CONCRETE SLAB
AND SUPPORT SYSTEM

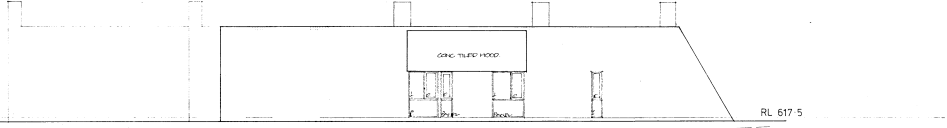

WEST

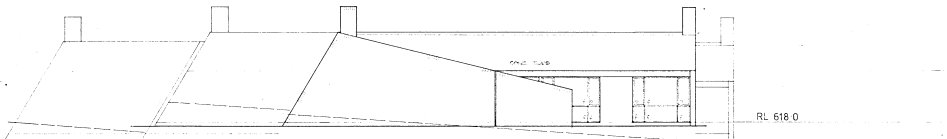

EAST

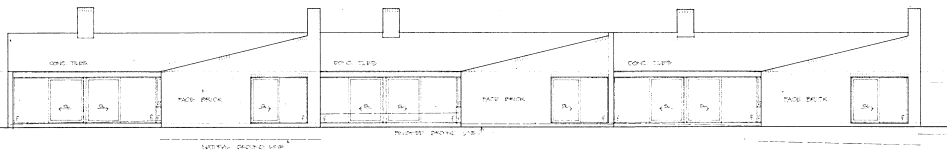

NORTH

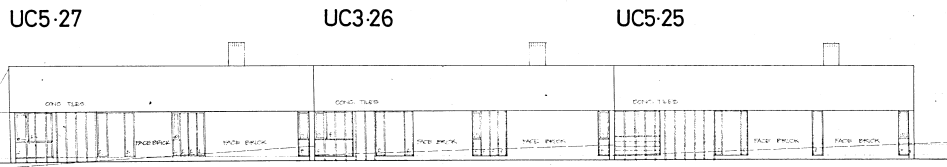

SOUTH

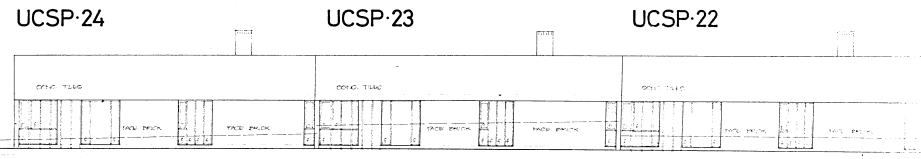
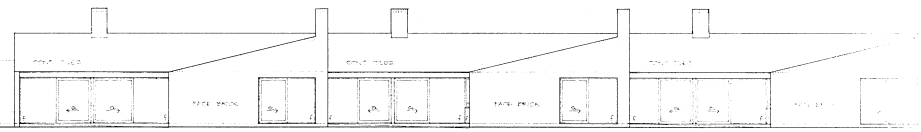

ARCHITECTS
MICHAEL DYART + ASSOC. INC.
15 GEORGE STREET SYDNEY NSW 2000
PHONE: 231 2571

STRUCTURAL CIVIL + HYDRAULIC ENGINEERS
TAYLOR THOMSON + WHITE LTD
28 GARDNER STREET BELMONT NSW 2160
PHONE: 431 7288

ELECTRICAL ENGINEER
BARRY WEBB + ASSOCIATES
37 ALEXANDRA STREET HUNTERS HILL NSW 2158
PHONE: 836 2721

URAM
COOPERATIVE COMMUNITY
ADVANCEMENT SOCIETY LTD
ORDERER: GROUP F ELEVATIONS

**GROUP F
ELEVATIONS**

SCALE: 1:100
DATE: 1972
DRAWN: CHUCKY

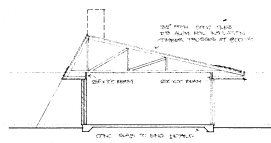

RL 6170 10m ON CLAP.

SECTION
 (TYPICAL) (X-AXIS)

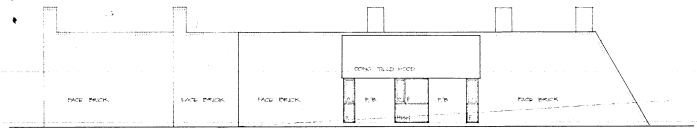

WEST

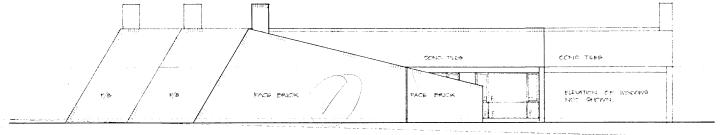

EAST

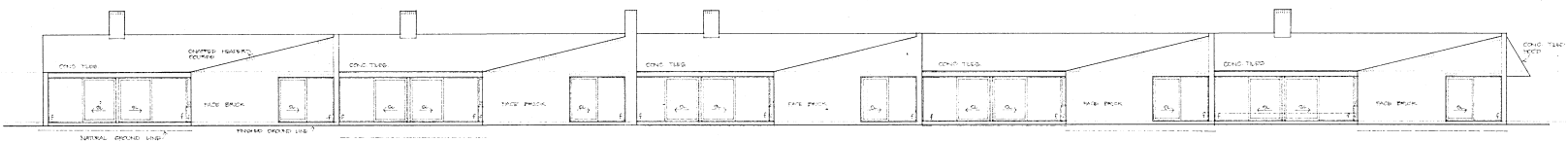

NORTH
 UC3-32

UC5-31

UCSP-30

UC6-29

UC5-28

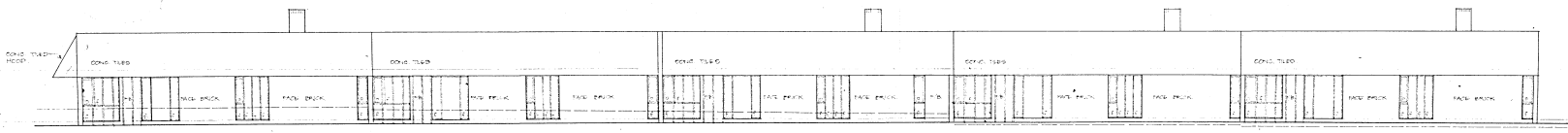

SOUTH
 UC5-28

UC6-29

UCSP-30

UC5-31

UC3-32

ARCHITECTS
 MICHAEL DYART + ASSOC PTY LTD
 105 GEORGE STREET SYDNEY NSW 2000
 PHONE 241 2571

STRUCTURAL/CIVIL/METALLIC ENGINEER
 TAYLOR THOMSON + WHITTING
 41 CHANCOS STREET ST LEONARDS NSW
 PHONE 439 9288

ELECTRICAL ENGINEER
 BARRY WEBB + ASSOCIATES
 31 ALEXANDER STREET HARTERS HILL NSW
 PHONE 888 9738

URAMBI
 COOPERATIVE COMMUNITY
 ADVANCEMENT SOCIETY LTD
 UNDER GROUP ACT (SEC 145) ACT
**GROUP G
 ELEVATIONS**

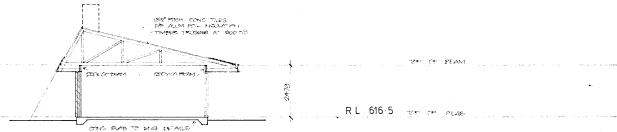

SECTION

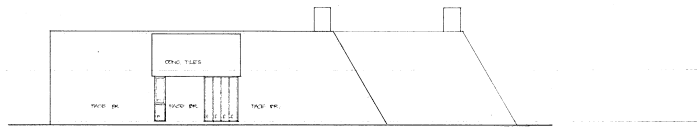

WEST

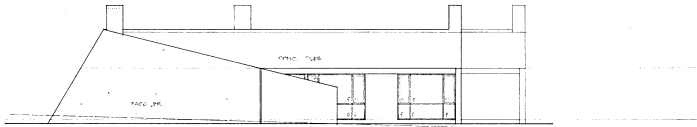

EAST

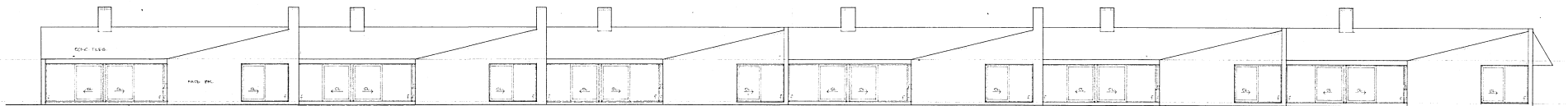

**NORTH
UC5-38**

UC1-37

UC3-36

UC3-35

UCSP-34

UC2-33

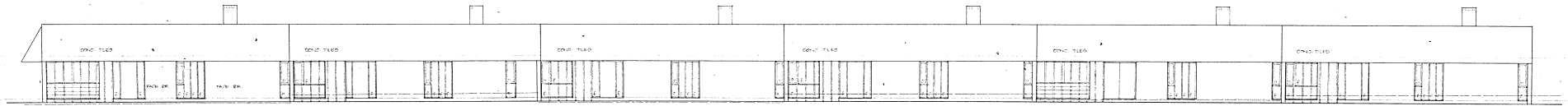

**SOUTH
UC2-33**

UCSP-34

UC3-35

UC3-36

UC1-37

UC5-38

**GROUP H
ELEVATIONS**

DATE: 10/10/07
DRAWN: [unreadable]

ARCHITECTS
MICHAEL DYSART + ASSOC PTY LTD
103 GEORGE STREET SYDNEY NSW SYDNEY 2000
PHONE: 221 2167

STRUCTURAL CIVIL + HYDRAULIC ENGINEER
TAYLOR THOMSON + WHITTING
48 CHANCER STREET ST LEONARDS 2055
PHONE: 439 7289

ELECTRICAL ENGINEER
BARRY WEBB + ASSOCIATES
20 ALEXANDRA STREET HAYTERS HILL 2170
PHONE: 881 2738

URAMBI
CO-OPERATIVE COMMUNITY
ADVANCEMENT SOCIETY LTD.
CRICDER CIRCUIT KANGAH 1 SEC 1431 A.C.T.

10/10/07

SCALE: 1:50
DATE: 10/10/07
DRAWN: [unreadable]

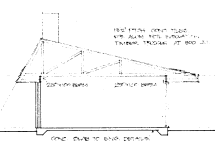

R.L. 616.0

SECTION
 (SECTION 1/10)

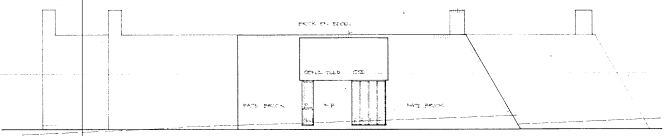

WEST

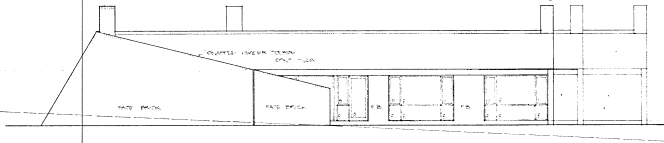

EAST

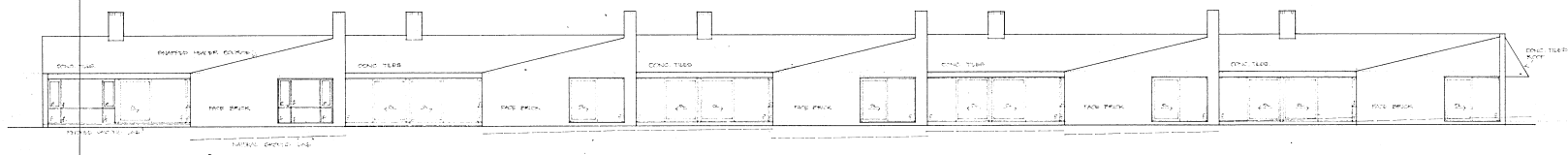

NORTH
 UC8-43

UC5-42

UC3-41

UC1-40

UC1-39

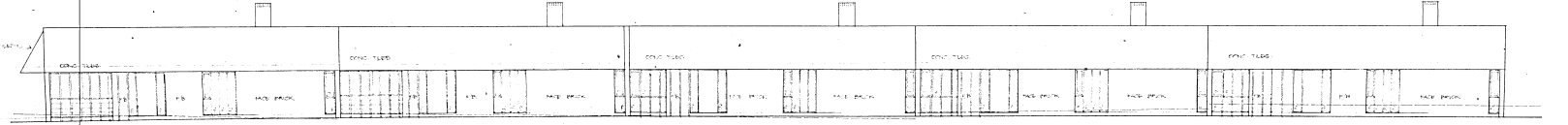

SOUTH
 UC1-39

UC1-40

UC3-41

UC5-42

UC8-43

ARCHITECTS
 MICHAEL DYSART + ASSOC PTY LTD
 101 GEORGE STREET SYDNEY NSW 2000
 PHONE 241 2197

STRUCTURAL CIVIL + HYDRAULIC ENGINEER
 TAYLOR THOMSON + WHITTING
 40 CHANNING STREET ST LEONARDS NSW 2234
 PHONE 439 7188

ELECTRICAL ENGINEER
 BARRY WEBB + ASSOCIATES
 31 ALEXANDRA STREET HUNTERS HILL NSW 2115
 PHONE 886 2788

URAMP
 COOPERATIVE COMMUNITY
 ADVANCEMENT SOCIETY LTD.
 CRUIZER CIRCUIT KANSUM (SSC 183) ACT

**GROUP - J
 ELEVATIONS**

SCALE 1:100
 DATE 10/10/2010
 DRAWN

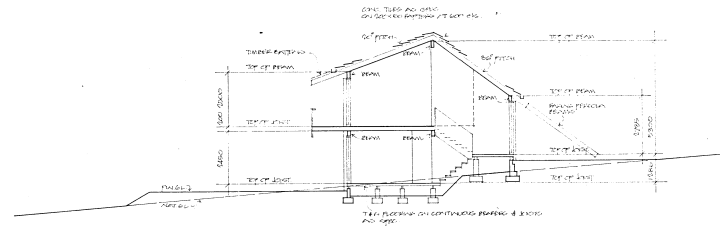

SECTION 1-1 (U3)

NOTE: REFER TO SECTION FOR DETAILS OF CONSTRUCTION WORK

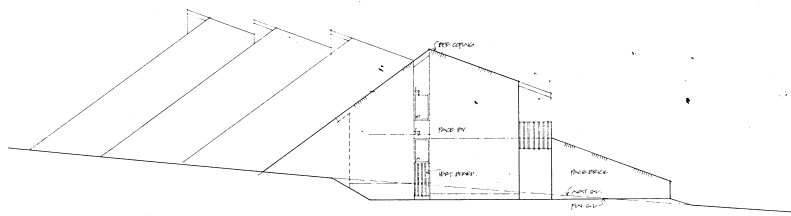

EAST

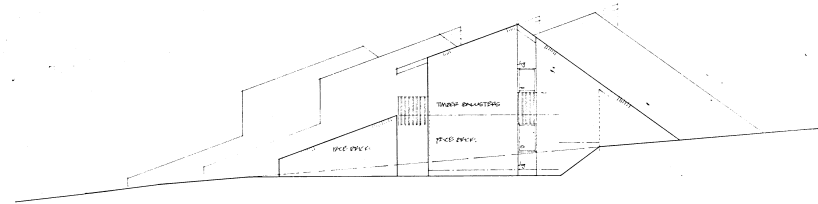

WEST

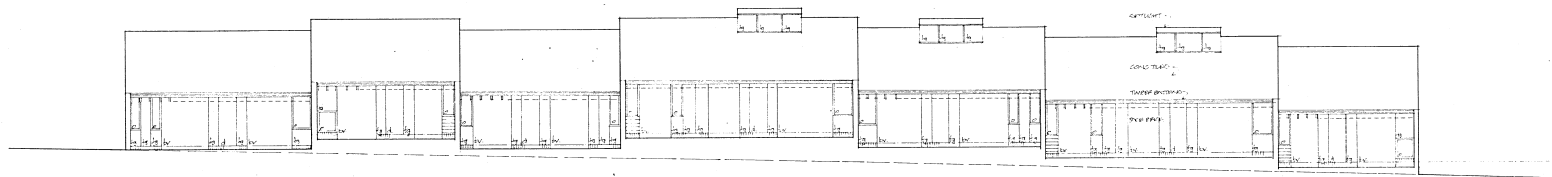

SOUTH

U3-72
HARVEST PLAN

U2-65
HARVEST PLAN

U3b-64
HARVEST PLAN

U4-63
STRONG AND WILSON UNIT

U3-62

U4-61

U2-62

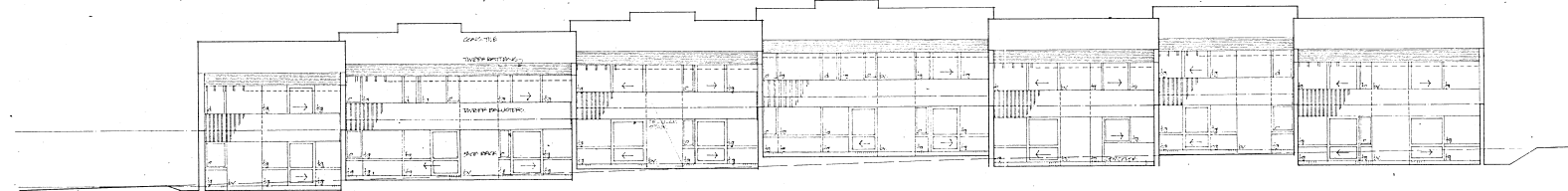

NORTH

U2-60

U4-61

U3-62

U4-63
STRONG AND WILSON UNIT

U3b-64
HARVEST PLAN

U2-65
HARVEST PLAN

U3-72
HARVEST PLAN

ARCHITECTS
MICHAEL DYBART + ASSOC PTY LTD
10 GEORGE STREET SYDNEY QLD 1505
PHONE 341 2597

STRUCTURAL, CIVIL & HYDRAULIC ENGINEER
TAYLOR THOMSON + WHITING
28 CHARLES STREET ST LEONARDS NSW
PHONE 33 2228

ELECTRICAL ENGINEER
BARRY WEBB + ASSOCIATES
25 ALEXANDRA STREET HUNTERS HILL NSW
PHONE 852 2728

URAMBI

COOPERATIVE COMMUNITY
ADVANCEMENT SOCIETY LTD
ORDER: 09/01/2004 14:02:13

GROUP - 11

ELEVATIONS

SCALE 1:100
DATE 10/01/04
DRAWN: JMK