

QUOTATION: 10825S KITCHEN

DATE: 24.04.2019

MARTIN MILES (URAMBI VILLAGE KITCHEN RENOVATION)
85 CROZIER STREET
KAMBAH ACT



Contact Ph 1: 0427 478 666 (MARTIN)

Contact Ph 2:

Email: martin@canberrahouse.com.au

PULLOUT DATE:

INSTALL DATE:

BENCH TOP: 50mm Laminated Benchtop with square edge profile

DOORS: Melamine and Timber Veneer (blackwood)

Face Profile: Edge Profile: 1mm abs edge tape

Colours: TBC

KICKBOARDS: Polytec "Brushed Aluminium"

Finishes accepted by: Date:

Thank you for giving The Kitchen Company the opportunity to submit our quotation for the following work

To Supply and Install New Cupboards with:

16mm High Moisture Resistant white Melamine cabinets with 1mm PVC edging.

16mm Melamine backing on all cupboards. Hettich hinges and runners with a lifetime warranty.

DOOR OPTIONS: Cost includes "Blackwood Veneer" as requested.

Melamine doors with melamine side/end panels with 1mm ABS edge (inc gst).

Duratech DURAFACE vinyl doors with vinyl side/end panels in PREMIUM colours.

	Incl GST
	16,901.00
17,282.00	

BENCHTOP OPTIONS:

kitchen:

50mm Laminated benchtop (Square edge). Add 20% for gloss.

Side Board Under Window:

50mm Laminated benchtop (Square edge). Add 20% for gloss.

	1,930.00
	385.00

DRAWER OPTIONS

Hettich SOFT CLOSE Innotech small drawers

Hettich SOFT CLOSE Innotech large drawers

Heavy Duty Runners \$20.00 TO ALL LARGE DRAWERS

Silver plastic innotech cutlery inserts 600mm - 1000mm cupb

4	x	121.00	484.00
8	x	154.00	1,232.00
8	x	20.00	160.00
1	x	66.00	66.00

OTHER

Handles - (Handle allowance)

Additional Handles

Softclose Doors.(\$10.00 +gst) \$11.00 each.

32	x	10.00	320.00
	x		0.00
19	x	11.00	209.00

SUB TOTAL INCLUDES GST 21,687.00

Home Owner/Builder - initial here _____

The Kitchen Co - initial here: _____ Date: _____

TRADES ESTIMATE - Whilst the utmost care is taken to accurately quote all jobs, this is an ESTIMATE ONLY. Additional cost may be incurred by the owner for additional trade services.

TILE SPLASHBACK OPTIONS:

			Incl GST
Tile splashback up to 3m ² (Add. cost for mosaic, glass, subway/brick, 3D and sheet tiles)	1	x 594.00	594.00
Tiles required (m2) =			

PLUMBING & GAS

Call out fee (Additional call outs will incur same fee)	1	x 79.20	79.20
*Certificate of Compliance if required		x 55.00	0.00
Connect Sink and Mixer Tap	1	x 423.50	423.50
<i>* Additional cost to relocate sink/tap & chasing brick walls (price varies)</i>			
Install Dishwasher, including tap	1	x 137.50	137.50
* Dishwasher hose extensions (if required)		x 137.50	0.00
reinstall ZIP boiling unit	1	x 220.00	220.00

ELECTRICAL

Call out fee (Additional call outs will incur same fee)	1	x 79.20	79.20
*Certificate of Compliance if required		x 55.00	0.00
New power points: Dishwasher, Microwave, Fridge ,	3	x 79.20	237.60
Additional power points (eg splashback)	2	x 79.20	158.40
* Stainless steel cover for power point (additional)		x 11.00	0.00
Change old power points for new		x 52.80	0.00
* Stainless steel cover for power point (additional)		x 11.00	0.00
Connect Electric Oven and/or Electric Cooktop (each)	3	x 93.50	280.50
*Isolation switch for Electric Oven and/or Electric Cooktop	1	x 60.50	60.50

Additional cost to relocate &/or install new circuit for cooktop/oven & chasing brick work for cabling (price varies)

Cost to adjust power cables above cooktop and channel behind tiles	1	x 220.00	220.00
LED lights in ceiling (not dimmable)		x 159.50	0.00
* Dimmer for LED lights in ceiling (additional)		x 132.00	0.00
LED lights in or under cupboards	2	x 159.50	319.00
Power connection for cupboard lights and switch	1	x 112.20	112.20

PLASTERING

Kit: Timber Quad to ceiling above oven tower and above cabinets	1	x 330.00	330.00
		x	0.00

REMOVAL

Demolish existing kitchen and leave onsite	1	x 660.00	660.00
*Additional cost to remove kitchen whole (see clause 18)		x 660.00	0.00
To remove demolished kitchen from onsite and discard	1	x 242.00	242.00
Removal of flooring (PER PERSON/ per hour)		x 110.00	0.00
* Waste management fee (price varies due to size and weight of removal)		x	0.00

OTHER

Kickboards in Polytec - Brushed Aluminium Laminated board	1	x 330.00	330.00
Kickboard fascia installation after flooring completion (PER ROOM)		x 330.00	0.00

SINK AND TAP

SINK: Oliveri Monet double bowl top mount with PORTABLE drainer MO763	1	x 845.00	845.00
TAP: Oliveri Essente SS2575 steel square pullout goose neck	1	x 389.00	389.00

NOT INCLUDED

Painting, tiles, flooring and appliances.

SUB TOTAL INCLUDES GST \$5,717.60

TOTAL INCLUDES GST \$27,404.60

DEPOSIT PAID

TOTAL INCLUDING GST \$27,404.60

Job #10825S

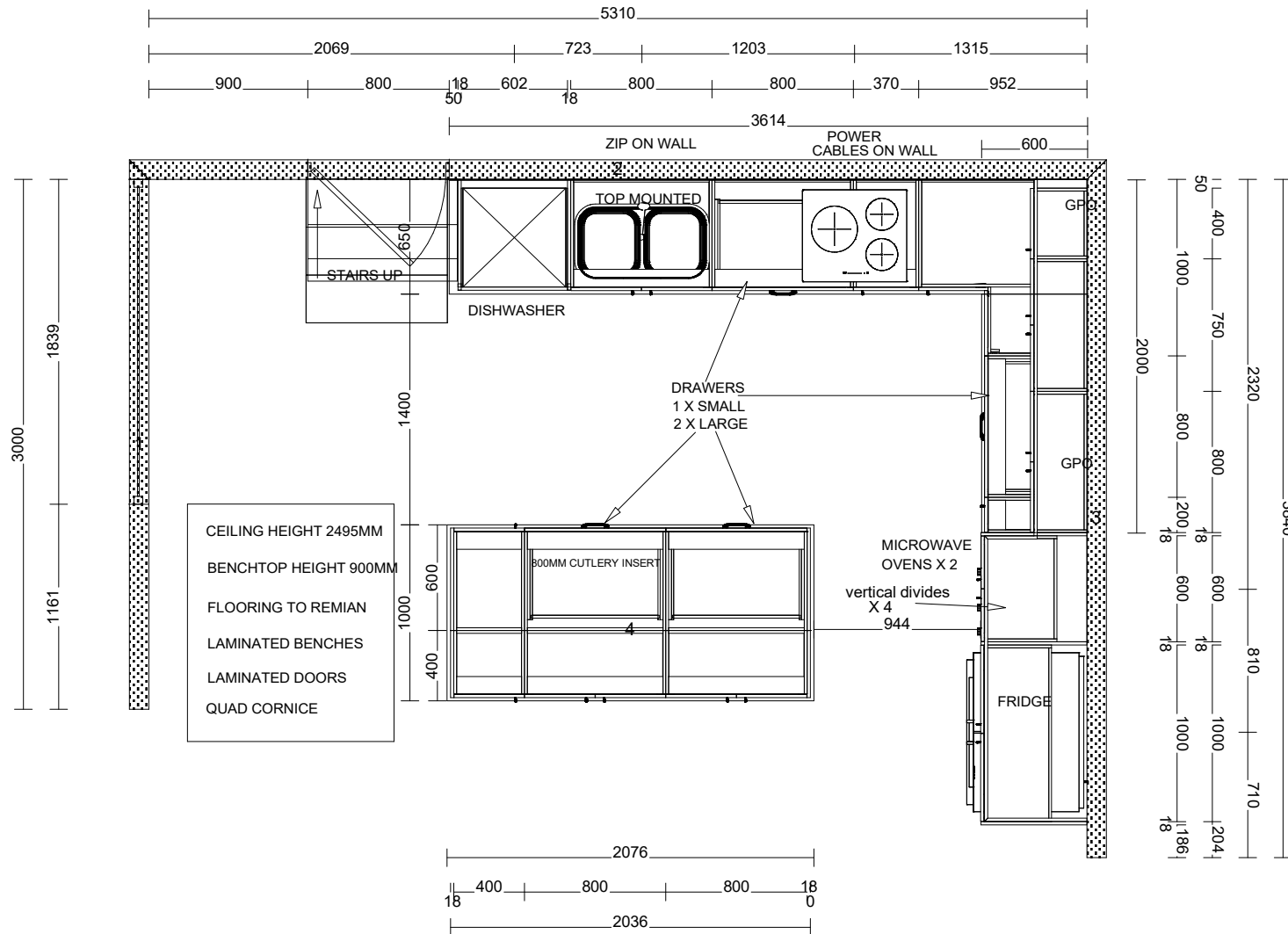

COLOURS
BENCH TOP
DOORS

HOTPLATES
OVEN
RANGEHOOD
SINK
HANDLES
DRAWERS
MISC
FRIDGE
H W D



Customer: MARTIN MILES (URAMBI VILLAGE)
Address: 37/85 CROZIER STREET
KAMBAH ACT
Phone: 0427 478 666

**COPYRIGHT OF THE KITCHEN COMPANY
PROPERTY OF THE KITCHEN COMPANY**

Job #10825S

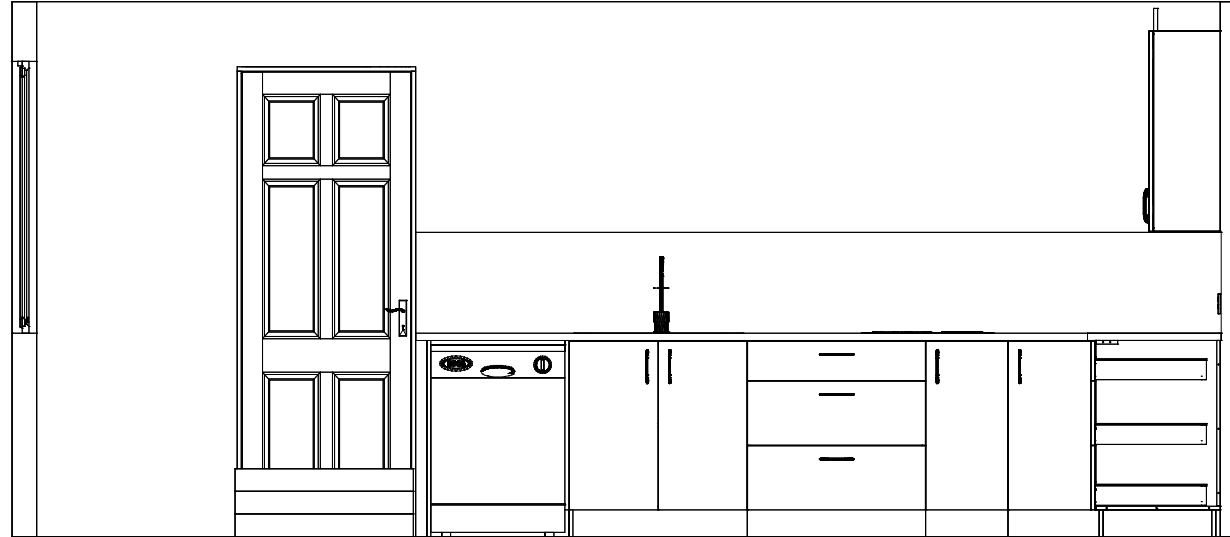

A

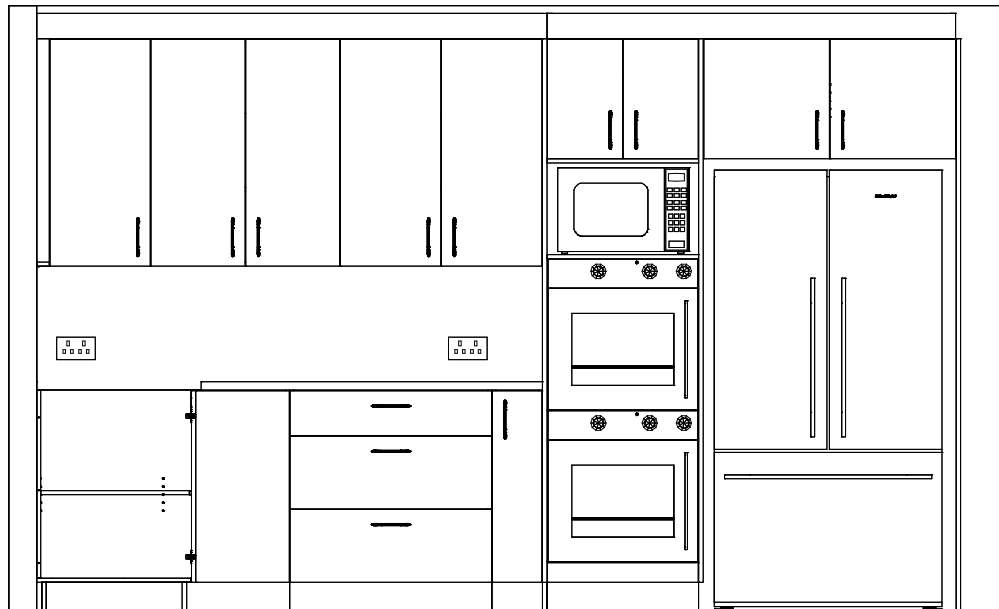

B



The Kitchen
company

4 WILUNA ST
FYSHWICK ACT 2609

Customer: MARTIN MILES (URAMBI VILLAGE)

Address: 37/85 CROZIER STREET

KAMBAH ACT

Phone: 0427 478 666

COPYRIGHT OF THE KITCHEN COMPANY
PROPERTY OF THE KITCHEN COMPANY

Job #10825S

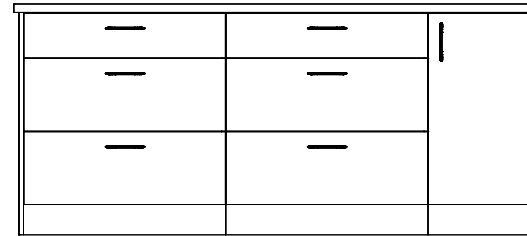
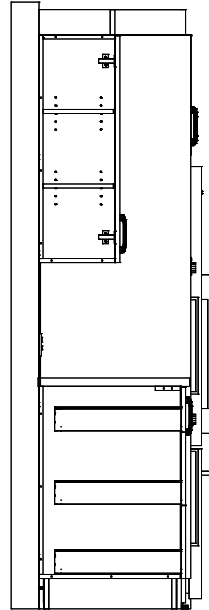

C

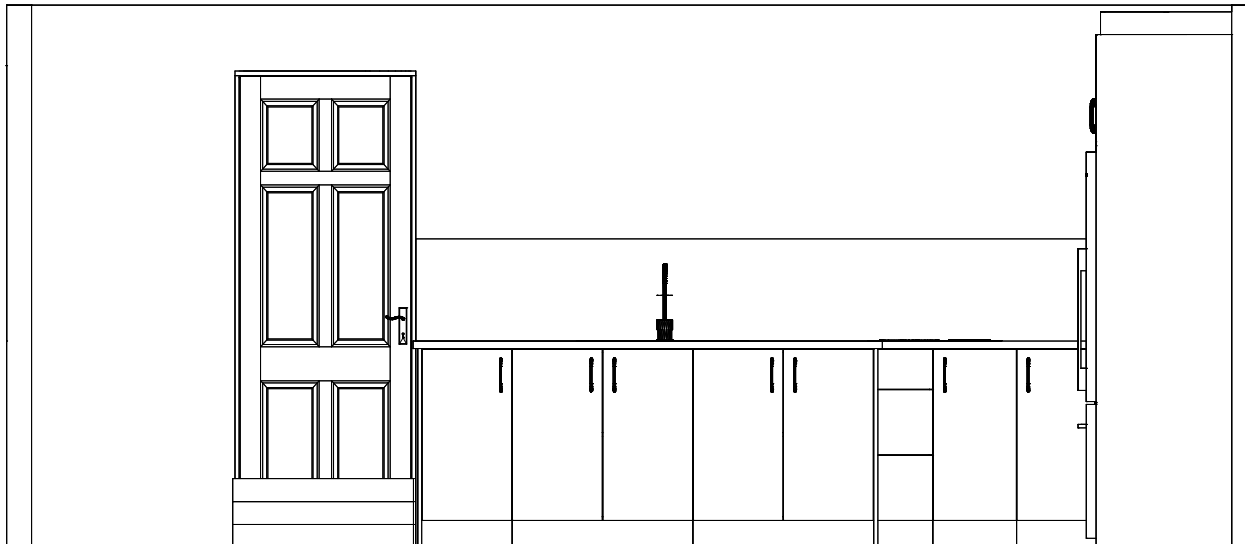

D



The Kitchen
company

4 WILUNA ST
FYSHWICK ACT 2609

Customer: MARTIN MILES (URAMBI VILLAGE)

Address: 37/85 CROZIER STREET

KAMBAH ACT

Phone: 0427 478 666

**COPYRIGHT OF THE KITCHEN COMPANY
PROPERTY OF THE KITCHEN COMPANY**

Job #10825S



The Kitchen
company

4 WILUNA ST
FYSHWICK ACT 2609

Customer: MARTIN MILES (URAMBI VILLAGE)

Address: 37/85 CROZIER STREET

KAMBAH ACT

Phone: 0427 478 666

**COPYRIGHT OF THE KITCHEN COMPANY
PROPERTY OF THE KITCHEN COMPANY**

Job #10825S



4 WILUNA ST
FYSHWICK ACT 2609

Customer: MARTIN MILES (URAMBI VILLAGE)
Address: 37/85 CROZIER STREET
KAMBAH ACT
Phone: 0427 478 666

**COPYRIGHT OF THE KITCHEN COMPANY
PROPERTY OF THE KITCHEN COMPANY**

Job #10825S

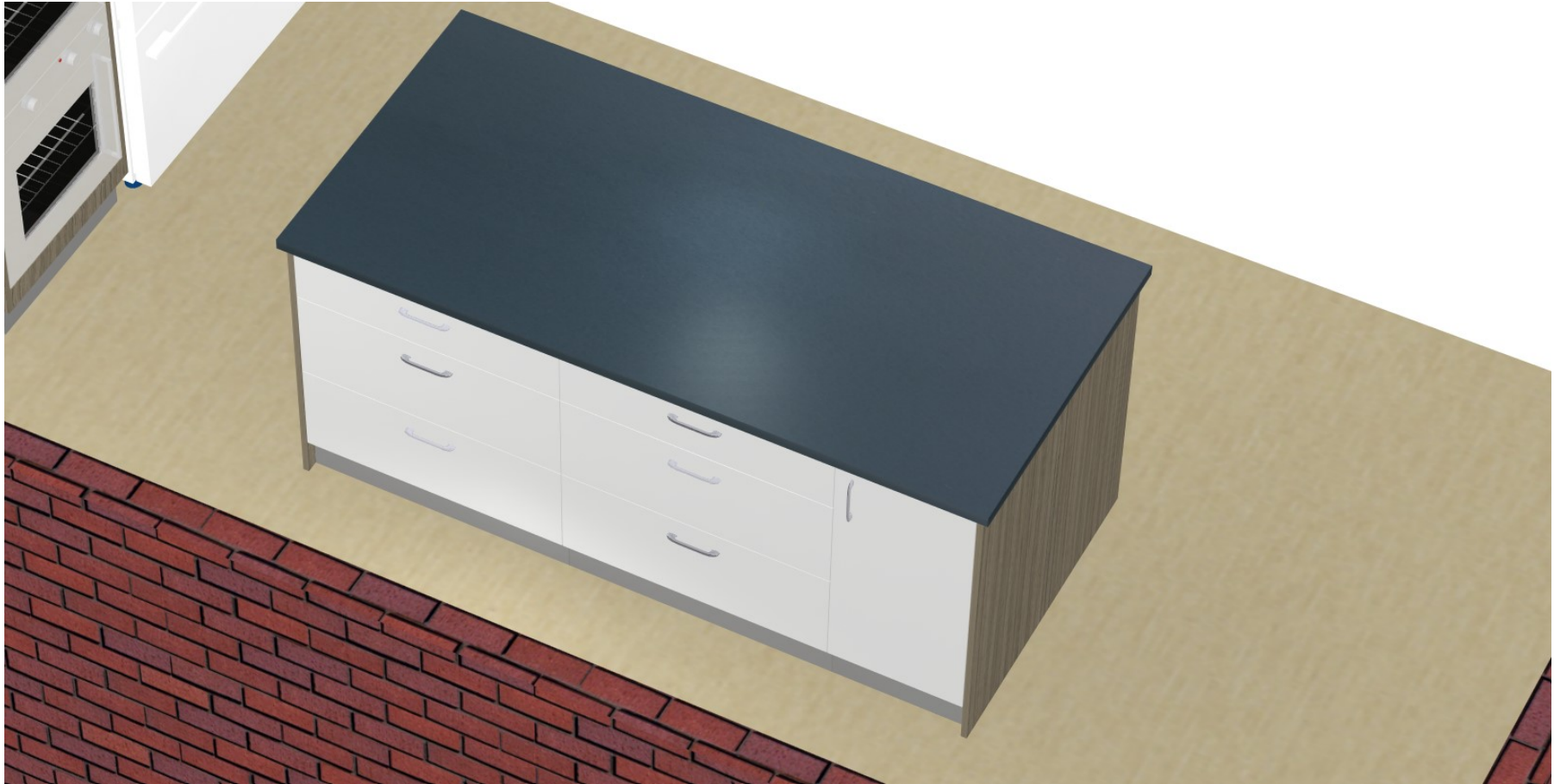

4 WILUNA ST
FYSHWICK ACT 2609

Customer: MARTIN MILES (URAMBI VILLAGE)
Address: 37/85 CROZIER STREET
KAMBAH ACT
Phone: 0427 478 666

**COPYRIGHT OF THE KITCHEN COMPANY
PROPERTY OF THE KITCHEN COMPANY**